сл. И.В. Ольховского.

муз. В. Хвойницкого.

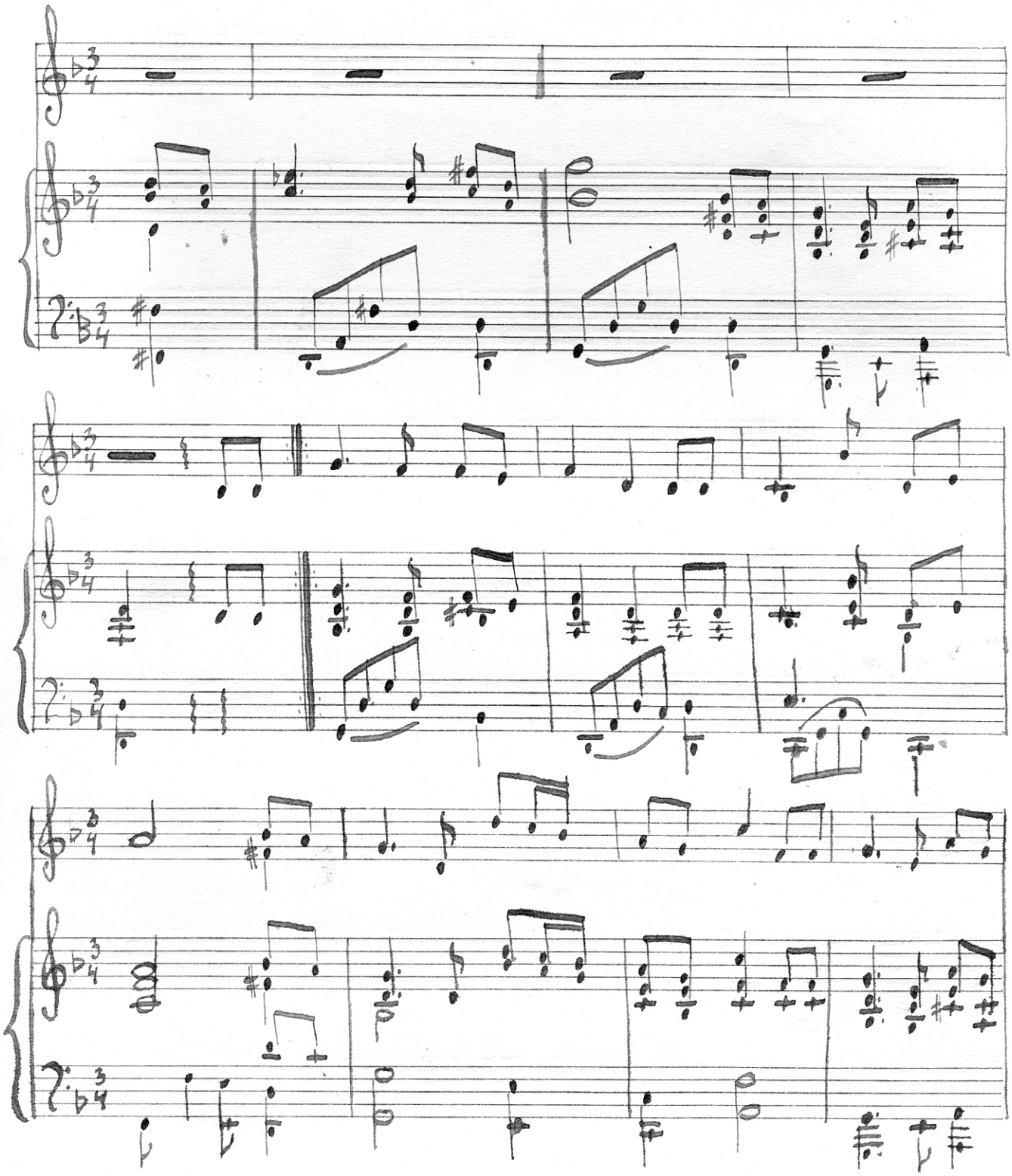

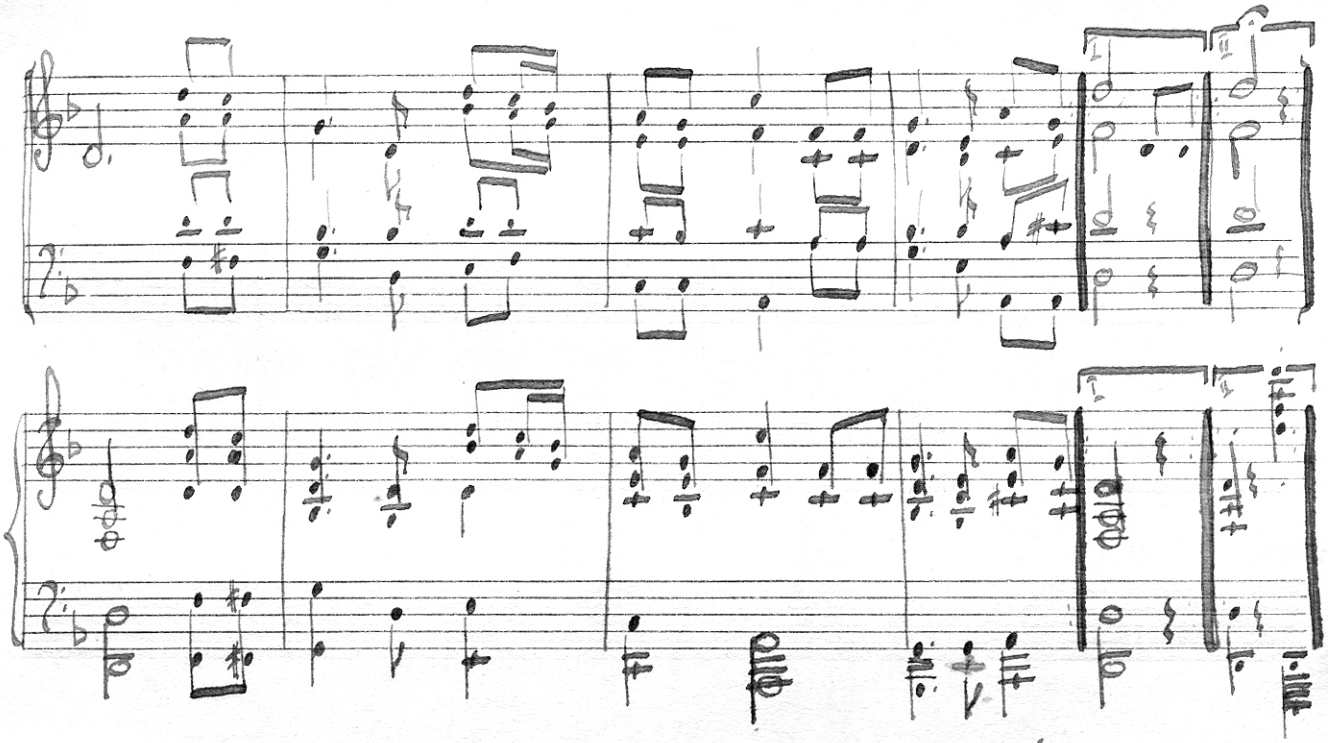

20/VI 52 г.

г. Воронеж. Хвойницу